

TENOR SAX

250 BPM

RED CROSS

DEXTER GORDON'S SOLO FROM HIS STEEPLE
CHASE RELEASE "STABLE MABLE"

TRANSCRIBED BY
CHARLES MCNEAL

RYTHM CHANGES

6 5

11 5 5

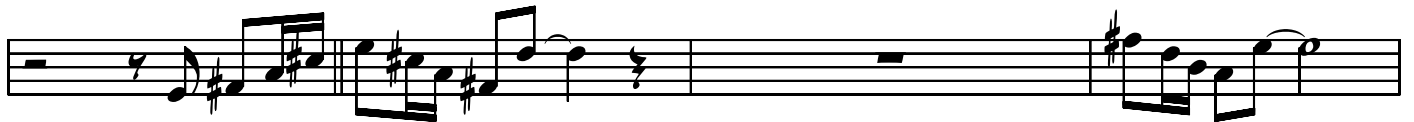

16

20

25

30

35

5

40

44

49

55

58

63

68

73

79

84

89

95

98

102

108

113

119

125

128

135

138

142

147

152

157

162

166

171

176

180

184

189

194

199

204

210

215

220

226

232

237

242

247

255

259

264

269

274

279

285

290

294

299

304

309

314

319

324

329

340

345

355

362

370

378

386

391

396

401

406

412